Territorial Library

The Graham Guardian

TWENTY-THIRD YEAR | SAFFORD, GRAHAM COUNTY, ARIZONA, OCTOBER 5, 1917 | NUMBER 34

ARIZONA, THE "BABY STATE"

Historical Response by Hon. Andrew Kimball at Peoria, Ill.

OUR STATE A NEW WORLD

People Have Responded Nobly to Our Country's Call for Conservation and Economy

Response to State roll call, at the International Farm Congress, September 26, 1917, at Peoria, Ill., by Hon. Andrew Kimball, State Representative and Chairman of the Arizona Commission of Agriculture and Horticulture:

Cooperation

There is friendly cooperation between the various interests in Arizona toward agriculture and horticulture. Advantage is taken of all provisions made by the Agricultural Department of our Federal government. Our State officials are generous. We have a magnificent agricultural building at the University, with full accommodations for all.

Our Experimental Station, with all its equipment for research and investigation.

A Farmers' short course is held each winter and large numbers avail themselves of the valuable instructions and discussions. Our agricultural counties are organized in Farm Improvement Associations, with farm agents at convenient divisions. The Farmers' Exchange, a business organization as a branch, is calculated to do cooperative wholesale buying for its members and sell their products to advantage.

The State Commission of Agriculture and Horticultnre are cooperating with all other agencies with its efficient organization. The State entomologist and assistants, with a strong force of inspectors, are not only guarding our fields and orchards against insects and pests, but working with farm agents among the farmers for better and more extensive production.

Our mines and railroads are contributing, our banks are generous, and aside from this we have organized under the Federal loan law and securing 5 per cent loans for the farmer on long time easy payments. The Arizona Eastern Railroad, a branch of the Southern Pacific, employs a farm or emigration agent, and the laws are such that each county may also have an officer to look after emigration and the good of the settler.

Discussion at our bankers' conventions, live stock, cattlemen's conventions, is largely for the good of the farmer.

Our governors have been and are immensely interested and solicitous of the welfare of the farmer. Our chambers of commerce and State board of trade look well to everything calculated to advance agriculture and horticulture, so that through friendly cooperation the farmer has splendid opportunities.

Great good comes from participation in this great International Farm Congress. Arizona's wonderful display of farm and orchard products at the grounds speaks louder than words. As an educational feature, Arizona has brought a fair representation of her wonderful possibilities for you to study. We invite your investigation, we want you to get acquainted with us. Information is what we want. The United States is one great big neighborhood and we are neighbors. When we offer opportunities for home builders, we want you to be satisfied that we have not misrepresented anything.

We have everything else; we invite good people to come and enjoy them with us.

Arizona

Arizona is essentially a mining state. She leads in the red metal production in the United States; over 700,000,000 pounds annually. The price varies; is now selling at about 32 cents, but sold to our government at half price, 16 cents. We can safely estimate the valuation of mines at from $175,000,000 to $200,000,000.

Agriculture and horticulture and stock will exceed that amount. We may safely say we are producing $500,000,000 wealth.

Agriculture and horticulture are rapidly growing. You no doubt know we took first prize on fruits at the exposition held here.

Manufacturing is in its infancy, though our cane sugar factory, olive oil and other industries are rapidly taking their place, made from the products of the soil. Two of the greatest, however, are long staple cotton and citrus fruits.

Clean products, under careful management and strict quarantine; we hope to avert the destructive influences of the cotton boll weevil, scales and insects so disasterous to the cotton and fruit industries in the southern states and other countries.

New World

Arizona is a new world, so to speak, with carefully laid plans, good government and strict quarantine against evil. There is no reason why, with the splendid example of her older sisters, the "Baby State" should not be a most desirable place to live in.

State-wide Prohibition

With State-wide prohibition and enfranchisement of women, which, by the way, is a success, instead of hurting her material wealth and interests, she has, under these conditions, forged ahead in every respect. Socially, educationally, religiously, as well as in point of material development, Arizona, while young, is no spring chicken when you consider the stability and character of her citizenship. Young and vigorous manhood, accomplished young ladies, seeking a new world in which to grow up in, have come to our Mountain State and brought with them their refinement and professional skill. You must know it takes no small degree of manly valor and womanly pluck to break away from the old moorings of the Home State and cut loose from our mother's apron strings.

This class of splendid young American citizens, joining in the establishment of homes and raising families, separated from prejudices and the classification of older and staid communities, make for a good citizenship.

On new soil, under new conditions, Arizona has the most desirable prospects for a splendid, strong and progressive population.

Industrial

Our mining industries have been very much disturbed since the declaration of war. It is difficult to get American miners; opportunities have been favorable and wages high. Thousands of foreigners have been employed. Of these, many are aliens, Austrians and other German allies forming a considerable number. This element, urged on by a class of American and foreign agitators, enemies to our government, have taken advantage of us during war times, for more than selfish wage conditions. There was an opportunity to strike a blow at one of the most needed industries—production of copper.

Americanism upon the part of that better class of citizens runs high in Arizona and they just won't stand for it.

At Clifton-Morenci-Metcalf mining district, a low grade ore proposition, when the strikers held the mining men up they just turned the key and walked out together.

Twelve thousand men were deported from the Warren-Bisbee district, and while I am not at this time taking sides, nor do I propose to discuss the merits of the case with you, it is my opinion that it was either the mine owners and loyal citizenship of the Warren district to walk out and leave their possessions, or to stay at home and deport the fellows who wanted something they had not earned.

In the Globe and Miami district, near the Gila valley where I live, a strike is still pending. Were it not for the Federal soldiers and the Loyal League, who are determined that honest labor, union or non-union, may work, so long as they are loyal American citizens, or those pledged to the support of our government, Globe and Miami would be idle today and thousands of families made dependent.

Our Interests Are Identical

One reason I have related the unsettled industrial conditions in Arizona is because so much depends upon our mining industry. Like an oasis in the desert, our agricultural valleys are surrounded by the mines, and the population of the mining camps consume all that we farmers can produce. So, when the mines do well, the farmers do well; the railroads do well; the banks, the merchants, the shops and all do well when our mines are running; so that from a material standpoint, as well as patriotic, we resent even a suggestion of anything that would deter the progress of our mining industries at such a time.

With Statehood

Came many new conditions. We are settling down to a good, stable government, but materially it has brought to us treasures of wealth. Of the many million acres, the State Land Commission has placed upon the market splendid bargains for the cattleman, the farmer and the homeseeker, so that with a little means it is possible to secure a foothold in the sun-kissed land of Arizona.

Egyptain or Long Staple Cotton

Over 35,000 acres are now growing the long staple. The Goodyear Rubber Company are planning to handle 20,000 acres more. The long staple cotton has found its home in Southern Arizona. We can raise about one bale to the acre on virgin soil and over a bale on old farms. A bale weighs 500 pounds and is selling at 60 cents a pound, which at the least would be $250.00 per acre and more than $300.00 on the better lands. With such handsome returns, it pays to pump water; thereby thousands of acres of new desert land are being brought under cultivation. We will realize upwards of $6,000,000 returns from cotton this season.

Our Country's Call

Arizona has responded nobly to our country's call—additional acreage, backyard gardening, intense farming and double crops, conservation and economy. Following the harvest of grain in the spring, we plant corn, beans, feterita and other crops, so that the land is kept constantly producing. Of course, this can be done only under irrigation. The sediment coming from the decaying vegetation in the mountains, in the form of silts, rebuilds the soil, so it is possible to keep it busy without impoverishing the land.

Roosevelt Dam

Conditions have been so well regulated under government control that there is now over 250,000 acres under cultivation under this government project. Over $21,000,000 will be produced this season under its splendid protection.

The Gila Valley

Next in importance to that of the Salt River valley is the upper Gila valley. It is progressing admirably, though as yet we do not have the conservation of the river's waters. It is a splendid place to live, influenced by the cooling breezes passing over the snow on the pine-covered mountains. The Gila valley, 3,000 feet high, is a most delightful place to make a home. Old farmers are dividing up and new lands being subdued. This with the many splendid advantages makes ideal opportunities for home-seekers in the West.

Arizona, with her rich copper mines, her fruitful fields, orchards teeming with luscious fruit, cattle on a thousand hills, sheep and goats; with her tropical climate and happy situation between two great railroads on the path to the Golden State, healthful "Arid Zone," with her perpetual sunshine, her fragrant flowers and painted desert; Arizona, the "Baby State," is pleased now to take her place among her maiden sisters in the greatest country in the world.

FIRST PHOTOGRAPH OF VISIT OF AMERICAN AVIATION COMMISSION TO ITALIAN FRONT

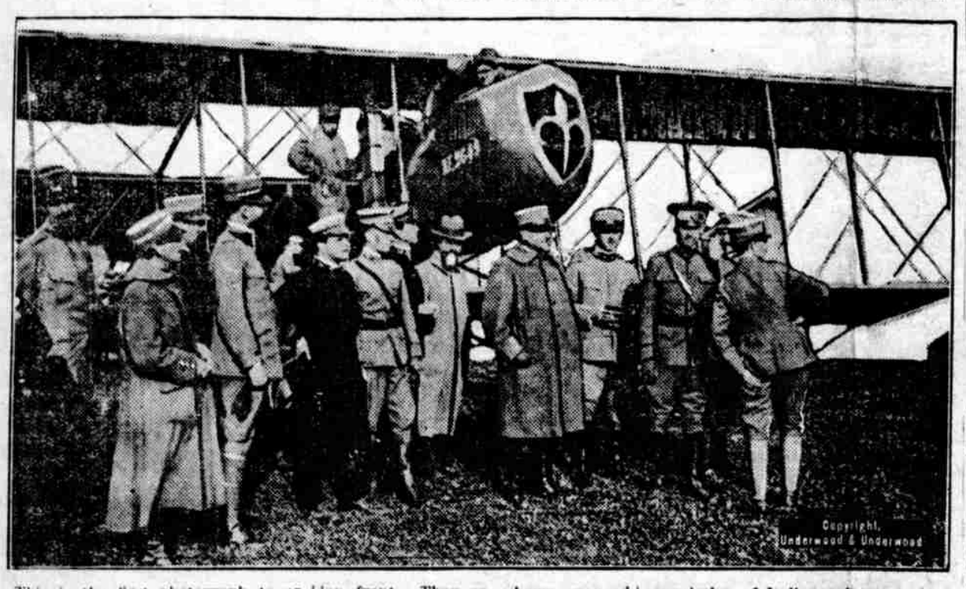

This is the first photograph to arrive in this country showing the members of the American aviation commission to Italy paying a visit to the Italian front. They are shown grouped at an aviation camp close to the fighting lines. While these men from the American air service are in Italy a commission of Italian aviators is here to arrange for closer co-operation between Italy and the United States in the production of aerial craft.

Ten I. W. W.'s To Be Tried Here

Deputy Sheriff Armer and Deputy W. H. Childers, arrived here from Globe Tuesday morning with ten I. W. W.'s charged with inciting riots during the late strike at Globe and Miami. The men were placed in the county jail and will be held until their trial, which comes up next Wednesday, October 10th, before Judge McAlister, on account of change of venue from Gila county to Graham county.

The names of the men who will come up for trial are: J. O. Russell, C. R. McFetridge. V. N. Peterson, Thomas Martinez, Porfirio Mayo, Charles Patricks, W. M. Harper, Jose Lavandero, John Smith and John Rathovitch.

Deputy Childers, who formerly lived in this county, has made a splendid record as an officer in Gila county, especially during the strike.

Special Pictures at Safford Theatre

Manager Gilpin, of the Safford Theatre, announces the following special photo plays for October:

October 10—Charley Chaplin, in "Easy Street."

October 13—"20,000 Leagues Under the Sea."

October 17—Douglas Fairbanks, in "Wild and Woolly."

October 20—Alice Joyce, in "Within the Law."

October 23—"The Eyes of the World."

BIRTHDAY PARTY

Little Louise Simon was hostess Friday afternoon, entertaining twenty little folks in honor of her third birthday. The children enjoyed games and music, after which refreshments of ice cream, cake and candies were served.

Want A Home

Buy the new six-room bungalow of CHARLES C. CARR. The best buy in town. Call and see it. adv-33-tf

Croup

If your children are subject to croup get a bottle of Chamberlain's Cough Remedy, and when the attack comes on be careful to follow the plain printed directions. You will be surprised at the quick relief which it affords. 34-4t

Subscribe for THE GUARDIAN.

BIG PARADE FOR NATIONAL ARMY

Patriotic Exercises Held for Graham's Third Contingent

FORTY-SIX MEN ON HONOR ROLL

Red Cross, Relief Societies, Primary, and Safford Lodges Participate

Graham county's third contingent of the National Army were given a splendid reception and farewell celebration Wednesday afternoon. The largest crowd that has yet attended a celebration was in evidence, lining the sidewalks and the plaza of the court house, representing to a larger degree than ever the patriotism of the people of our county, gathered to give "Our Boys" a glorious send off and wish them Godspeed on their journey to Camp Funston.

According to the notice in the papers, the different organizations that were to participate pate in the grand parade, began to assemble in front of the court house before 2:00 o'clock, and when the time arrived for the parade to start, 2:30 o'clock, the following formation was made and the parade started:

First Division

R. F. McBride, marshal.

Color Bearer, Phile C. Merrill.

Safford and Thatcher bands combined, about 25 pieces.

Third Contingent, National Army.

"Uncle Sam," by Sam Foote

Red Cross float with members of the society dressed in the uniform of the order, busy with knitting needles, sewing on machines and taking care of the sick. This float was a beautiful representation of the Red Cross and was the special feature of the parade.

Following the float, came the members of the Safford Auxiliary and the Junior Auxiliary, dressed in white and wearing the insigna of the society.

Then came the Women's Relief Societies of St. Joseph Stake from Layton, Thatcher, Central, Pima, Lebanon, Eden, Hubbard,

Next in line were the Safford Boy Scouts, under the leadership of Scout Master Jones.

Second Division

The second division was led by the Primary Association, headed by Hon. W. W. Pace, carrying a banner, inscribed: "We Have All Enlisted Until the Conflict Is Over."

Then came Safford Lodge, F. & A. M., and Mt. Graham Lodge, I. O. O. F., both lodges wearing regalia and making a fine appearance.

The Gila Academy came next, followed by the Safford High School. The students were an enthusiastic bunch of young patriots and enlivened the occasion with their school yells along the entire line of march.

The children of the Safford Schools were next in line, followed by citizens, men and women, who represented every town in the valley.

The parade, the largest and best yet seen here, marched east on Main street to Center street, countermarched to First West street; thence south on First West street to the park.

The band stand was beautifully decorated in the national colors. A large platform was erected east of the stand, on which were seated the third contingent in whose honor the celebration was being held, and from which the speakers addressed them. On either side of the platform were two large American flags.

It was an enthusiastic audience that greeted "Our Boys," when the master of ceremonies, Judge McAlister, opened the exercises by announcing the first number on the program.

The program, as arranged, was given, as follows:

Music.....Safford and Thatcher Bands
Invocation.....Bishop J. R. Welker
Master of Ceremonies.A. G. McAlister
Six-Minute Talk, "Red Cross" .....Dr. Maud Callison
Chorus.....Safford High School
Original Song.....Peter H. McBride
Six-Minute Talk, "Patriotism"... .....W. R. Chambers
Music.....Safford and Thatcher Bands
Chorus.....Thatcher Choir
Led by Prof. H. L. Payne
Six-Minute Talk, "The World's Debt to Belgium".Hon J. H. Lines
Song, "Then I'll Come Back to You".....Prof. H. L. Payne
Six-Minute Talk, "Why We Are at War".....R. A. Armstrong
Chorus.....Layton Choir
Led by Joseph Bingham, Jr.
Benediction.....Rev. F. L. Glisson

After prayer by Bishop Welker, Judge McAlister made a short address to the boys.

Dr. Maud Callison followed in a splendid talk on the Red Cross and its great work in the war.

The other speakers, County Attorney W. R. Chambers, Hon. J. H. Lines and R. A. Armstrong, made soul inspiring addresses, which were enthusiastically encored.

Chairman McBride, of the Local Board, spoke of the work of the board and told of the loyal spirit of the men selected for the National Army, especially mentioning the Mexican boys called to the colors and one young man, who, owing to a physical defect, could not go, but wanted to and hoped by a surgical operation to be in a condition to fight for his country, displaying a spirit of patriotism that was most commendable. These young men were called upon to stand up and were given a round of cheers.

All of the young men, who were to go on the third contingent, were presented with comfort bags by the Junior Auxiliary, Red Cross, and the Pima boys were also presented with comfort bags by the Pima Relief Society.

The exercises concluded with the benediction, by Rev. F. L. Glisson, after which the combined Safford and Thatcher bands played a patriotic air.

Woman's Club Splendid Offer

According to an announcement by Theodore T. Swift, president of the Safford Auxiliary of Globe Chapter, Red Cross, the Woman's Club have offered the entire net proceeds of their Lyceum Course to the Auxiliary, a very commendable and patriotic action.

The course consists of the following numbers: Lenaine Harmony Co., Clifton, Mallory and Company of Players, Mrs. Fisk and the Original Strollers Quartet.

Season tickets for the course will be $2.50 and will soon be placed on sale.

GEORGE SMITH ACQUITTED

GLOBE, Oct. 5.—The jury in the case of George Smith, secretary of the Miners' Union, on trial for rioting, brought in a verdict of acquittal yesterday afternoon.

Announcement

I wish to announce to my patrons that I will have my millinery opening, Saturday afternoon, October 6th, at 1:00 o'clock, at my new place of business in Safford, on Main street, next door to the Pace Hardware Company's store, having removed my entire stock from my store in Thatcher. Would be pleased to meet my patrons and show them the latest styles in millinery. Adv-34-1t

FOR RENT—Pleasant rooms, for light housekeeping or single rooms. Apply over Post Office Building. adv-33-tf

Sour Stomach

Eat slowly, masticate your food thoroughly, abstain from meat for a few days and in most cases the sour stomach will disappear. If it does not, take one of Chamberlain's Tablets immediately after supper. Red meats are most likely to cause sour stomach and you may find it best to cut them out. adv-34-1t

PRIZES AWARDED

For Best Exhibits at Institute by the Valley Canning Club Girls

Enthusiasm ran high at the Teachers' Institute the past week when the various achievements of the local canning clubs were displayed.

The exhibit of canned products was especially fine, particularly so when one considers the scarcity of fruit this season.

Considerable interest centered about the three variety exhibits of the Pima team, that of Opal Webb being especially noteworthy, since this is her first year in the Canning Club work.

NOTE—Official figures of the number of varieties will be made public after the State contest has closed.

Awards were made as follows:

Variety Exhibit

1st prize—Opal Webb, Pima.
2d prize—Janie Taylor, Pima.
3d prize—Edith Morris, Pima.

Four Jar Exhibit of Fruits and Vegetables

1st prize—Dessie Morris Thatcher.
2d prize—Melba Merrill, Pima.
3d prize—Hattie Sowell, Central.
Honorable mention—Edna Cluff, Ella Mack and Opal Lines, Pima; Elva Bigler, Central.

Best Single Jar Vegetables

1st prize—Dessie Morris, Thatcher,
2d prize—Cleofa Duke, Thatcher.
3d prize—Janie Taylor, Pima.
Honorable mention—Grace Dodge, Pima, Beatrice Sowell, Central, and Vada Cheney, Thatcher.

Best Single Jar Fruit

1st prize—Ella Mack, Pima.
2d prize—Dessid Morris, Thatcher.
3d prize—Elva Bigler, Central.

Farewell Social for Pima Boys

The farewell social given in honor of the boys of Pima, called into the National Army, at the pavilion, Monday night, drew a large crowd of people.

The boys, who were to leave Wednesday night with the third contingent for Camp Funston, were presented with comfort bags by the Relief Society, and each received a vest pocket edition of the "Book of Mormon," which was presented to them by the Y. L. and Y. M. M. I. Associations.

A splendid patriotic program was given, as follows:

Song, "America".....Audience
Invocation.....John Taylor
Talk, "What We Owe to Belgium" .....Hon. J. H. Lines
Solo.....Miss Blanche Dodge
Talk.....Phil. C. Merrill
Piano Solo.....Mrs. Geneva Green

After the program a dance was given, during which delightful refreshments of fruit punch and cake were served.

Copper Mines Will Shut Down

A dispatch from Clifton states that the three operating camps in the Clifton-Morenci-Metcalf district are making preparations for a complete shutdown of the mines in that district. This was announced Tuesday and includes the men employed in the various departments of the three companies who have been on salaries since the strike was called July 1st.

Many of the craftsmen and other Americans employed reported for work at the concentrators and smelters, but, because of the inability of the companies to operate the mines, the plants could not be operated. Mexicans and Spaniards appear to be in control of the situation with the Italian element remaining neutral. Indications now point to an indefinite shut down.

OFF FOR BLACK RIVER

A party consisting of Willis Daley, Dave Johnson, Ed Claridge, Ed Moody, Rube Fuller and Oliver Bingham left yesterday morning for Black River, where they will spend the next twenty days hunting and fishing.

For Sale

25 acres land, one mile south of Safford. New five-room house, mountain water piped in.

This place has growing crop of corn and hay, with an excellent young orchard of five hundred trees and one acre of vineyard. Two shares of Montezuma water.

Here is your chance to buy a good home.

Inquire of BY SMITH, Safford.

FORTY-SIX MEN IN THIRD QUOTA

Left Wednesday Night for Mobilization Camp at Fort Riley, Kans.

"WE ARE ALL AMERICANS"

And "Rarin' To Go," Were the Legends on the Banners of Their Car

The third contingent of Graham county men of the National Army reported for duty, Tuesday afternoon, at 5:00 o'clock, at the office of the Local Board. After roll call, they were released and ordered to report Wednesday afternoon, at 2:00 o'clock, to participate in the parade and excises at Wickersham Park. When the exercises were over, the men were at liberty again until 9:30 o'clock in the evening, when they assembled again at the court house, preparatory to marching to the depot.

The court house was crowded Wednesday evening, relatives and friends of the departing men remaining over from the celebration for a last farewell. The plaza in front of the court house was crowded with people, every town in the valley being represented. During the evening and before the march to the depot, the combined Safford and Thatcher bands played patriotic airs.

Shortly after 10:00 o'clock, Sheriff McBride called the men into line, and after a short address, the roll was called and forty-eight men answered, two more than the quota. It was announced that only forty-six could go, but not a man in the ranks stepped out.

Finally, the names of three of the men, recently married, were called, and they were told that two could stay home until the next call, but they refused. Then it was put up to two young Mexicans to stay home at this time, and after some urging Ezequias Sanchez and Ramona Gauna, accepted the situation gracefully, tho declaring they wished to go with the third contingent, but as only forty-six could depart at this time, they would stay with the understanding that they could go with the next contingent. The Mexican boys were heartily cheered for their decision and showing of patriotism.

William Ford, of Geronimo, was selected by the Local Board, as the man in charge of the third contingent, with George Marshall, of Pima, as assistant.

The contingent was divided into five squads, and the following were selected as the men in charge of each squad: David W. Rogers, Pima; Archie G. Partridge, Safford; Harry DuMond, Safford; James E. DuBois, Bonita, and Wilford L. Buffington, Pima.

A line of march, with the combined Safford and Thatcher bands at the head, then started down Main street, the National Army boys following, with a great crowd of women, young girls and men marching with them. It was a pretty and inspiring sight and the boys were heartily cheered on their way to the depot.

A Pullman car for the boys had been provided by the Arizona Eastern. On each side of the car was strung a long banner. One was inscribed: "Gila Valley, Graham County, Arizona, Boys," "We Are All Americans." The other carried the legend: "Gila Valley, Graham County, Arizona, Boys," "Rarin' To Go." These banners had been provided by Hon. W. W. Pace and County Attorney W. R. Chambers.

Around the depot and the car there were gathered the largest crowd of people ever seen in town since Company B left for the border in 1916, all present to bid a last farewell to the boys on their way to Camp Funston.

It was nearly midnight when the special train from Globe, carrying five Pullmans, with the third contingent from Gila county, 173 men. On either side of each car, was strung a long banner, with the legend: "Gila Monster Brigade, Gila County, Arizona." The Gila boys received a great reception from the assembled people.

The train was finally made up, the Pullman, with the Graham county contingent, making the sixth car, and with the loud

(Continued on Page Four)

The Graham Guardian

JOHN F. WEBER, - - EDITOR

OFFICIAL PAPER OF GRAHAM COUNTY

PUBLISHED EVERY FRIDAY BY
THE GUARDIAN PUBLISHING COMPANY

Entered in the Postoffice, Safford, Arizona, as Second Class Mail Matter.

TERMS:
ONE YEAR, IN ADVANCE.....$1.50

Address all communications to
THE GUARDIAN PUBLISHING COMPANY
SAFFORD, ARIZONA

OCTOBER 5, 1917

THE NOBLE GILA LADS

Noble are the Gila lads, who go away to scrap, to civilize the "slaunch," be gads, or put 'em off the map. For freedom's sake, without an ache, they leave a happy home their mother's gray, their fam'lies gay—and venture thru the foam; while submarines shoot German beans that limit vessel's fate to ocean parks, where lounging sharks, await the humane bait. Then, when beyond this surging pond—this cemetery sea, they'll help to put the Germans up the Kaiser's apple tree; in the cause of dear "Old Glory," they will fight the battles gory in the nations' fam'ly row. But when the Germans want peace re'lly, then they'll come back to the Gily, to the silo and the plow; they'll turn the old soil over to plant the cane and clover like before it used to be, when the battle-cry-of-freedom came down the line and tree'd 'em in the name of liberty. So let us all be thankful to these noble Gila chaps, and set up to them a tank full that they'll drink with hearty laps, then send them off rejoicing with hammer, tongs and lance, to do their bit of squashing in the fray "Somewhere in France."

—By WARREN COPPOCK.
Ft. Thomas, Ariz.

"OUR BOYS" IN CAMP

THE GUARDIAN has received several letters from "Our Boys" in the National Army, now in training at Camp Funston, and they report good health and getting along fine in their new work of becoming defenders of the country in the war for freedom of democracy.

The boys have been separated to some extent. They have been placed in the different companies now in training at the camp, the idea being perhaps, not to have all the men from one place in one company, and also by making new acquaintances and friendships with men from other states, prevent to some degree, homesickness.

Graham county is proud of the "boys" now at Camp Funston and those who left this week for the training camp, and we all feel that they will, every mothers' son of them, give a good account of themselves when they reach France and start for Berlin to catch Kaiser Bill.

The letters will be published in full in the next issue of THE GUARDIAN.

WILL PROTECT DEFENDERS

Members of the Arizona Council of Defense, in cooperation with the National Council of Defense, are exerting their influence to secure the early adoption in both Houses of Congress of the bill introduced there to protect soldiers and sailors in their civil rights.

In the judgment of the War and Navy Departments, immediate passage of this bill is vital to the protection of those who are now being called into military service at cantonments and in due time will be called still further from their homes. The bill is designed to protect the defenders of this country from harassment and unjust litigation while they are absent on war duty.

The bill provides for the arrest of creditor suits, the stay of judgment by default, stay of execution where judgment has been granted against fighting men, lifting of the statute of limitations so that debts owed to men in the service would not become outlawed, protection of a fighter's family from eviction, protection of the absent man's interest in real estate or other purchase contracts, including life insurance, protection against the sale of a soldier's or sailor's property for unpaid taxes.

The Arizona Defense Council takes the position that there should be no opposition to the principle which this bill embodies and that no decent man or woman and that no corporation would seek to deal hard with a man or the family of a man who is under arms in the national defense.

OUR STATE FAIR

One of the big exhibits at the State Fair, November 12th-17th, at least one that will attract the attention of every son of the soil, will be the demonstration of the operation of tractors and other heavy farm machinery.

In these days of conservation and efficiency, nothing is more conducive to profits or more stimulating to world economics than the constant improvements in farm machinery. Appreciating that this is a phase of war preparedness in which almost everybody is interested, the State Fair management has made it a particular feature of the 1917 show.

Farm machinery displays are always in order at a state fair, but for this event the commission has rented twenty acres adjoining the Fair grounds, to be used for this purpose alone, an area sufficient to enable not only one tractor but all tractors, to make practical demonstrations of their usefulness in the one field, where Fair visitors may judge of their relative values. Assurance is given that the exhibits will range all the way from the little two-hundred dollar machines up to those that cost thousands of dollars and eat up a grain field faster than a prairie fire.

THATCHER GIRLS WIN

The enthusiasm of Institute week came to a focus Friday afternoon, when it was announced that the Thatcher Demonstration Team had scored a victory over Pima by 1½ points. This record of 86 14-15 will now compete with the best teams in the other counties for the free trip to the State Fair at Phoenix, where the girls scoring the highest record, will, in turn, receive a free trip, accompanied by their leader, to the "Farmers' and Housekeepers' Week" at the University next January.

Those fortunate enough to witness the demonstration given by the Thatcher team Thursday, left quite confident that the championship was theirs, believing that no one could possibly exceed their record of perfection. But soon affer the Pima girls were started Friday, a question mark began to trouble the over confident. At the close of the demonstration, all honest folk agreed that the contest had been close and expressed a ready sympathy for the judges. After careful deliberation the Thatcher girls were accorded first place.

The Common Council should pass an ordinance prohibiting the throwing of banana peels on the side-walks and enforce it by providing a fine of $5.00. This ordinance would put a stop to this practice and would prevent serious injury to some man, woman or child.

The exercises at the park Wednesday afternoon were somewhat marred by the freight engine, which seemed to be so busy shifting cars as soon as the program started. When we are bidding "Our Boys" good-bye, everything should stop.

Coming on Regular Visit

Dr. Schell, the well-known optometrist and optician, of Tucson, will be through the valley on his quarterly visit soon. If you need glasses call on him for expert service. He will make the following stops: Thatcher Hotel, Wednesday, October 10th; Solomonville Hotel, Thursday, October 11th; Safford Hotel Olive, Friday and Saturday, October 12th and 13th. adv-33-1t

Cut This Out—It Is Worth Money

Don't Miss This. Cut out this slip, enclose with 5c and mail it to Foley & Co., 2835 Sheffield Ave., Chicago, Ill., writing your name and address clearly. You will receive in return a trial package containing Foley's Honey and Tar Compound, for coughs, colds and croup; Foley Kidney Pills, for pain in sides and back, rheumatism, backache, kidney and bladder ailments; and Foley Cathartic Tablets, a wholesome and thoroughly cleansing cathartic for constipation, biliousness, headache and sluggish bowels. Safford Drug Co. adv-34-4t

News Snapshots Of the Week

Charges and countercharges followed the publication of intercepted communications of the German minister to Argentina which suggested that ships of that country be sunk without leaving a trace behind; the communication had been sent through the Swedish minister; Argentina dismissed the German envoy. W. A. F. Ekengren, Swedish minister to Washington, was not involved; Sweden came in for more unpleasant notoriety when it was learned that her Mexican envoy had been recommended for honors from Germany. General Korniloff's rebellion against Premier Kerensky in Russia collapsed; his army, headed by General Kaledines, a Cossack, surrendered before it reached Petrograd. The thousands of drafted men now in camp are being put through some physical training to prepare them for their future service in the new national army. A four star service flag was flung to the breezes at Oyster Bay to show Colonel Roosevelt's contribution of four sons to the national cause.

HIGH SCHOOL NOTES

Senior Editors.....Emma Talley
.....Arthur Evans
Junior Editor.....Perry Sowell
Sophomore Editor.....Lillian Graham
Managing Editor.....Dorothy Cross

PLEA FOR ATHLETICS

This year promises to be a most successful one for athletics. The base ball team has already been organized; the girls' basket ball teams will soon begin their work.

C. B. Shaver, our new science teacher, will be the athletic instructor this year. Mr. Shaver comes to us from Pomona College, California, and has had training in both base ball and basket ball.

We hope this year that our school athletics will be a help to the students and a source of entertainment to the public. The different teams are planning to give several entertainments which will be worth while. The attendance of the townspeople will be greatly appreciated by our students.

A HASTY RETREAT

About twenty years ago, my father and some other men were on a round-up. They had been driving cattle all day without anything to eat.

That night, after the cook had prepared supper, they were all sitting around the fire eating, when a two-year-old steer ran into their camp. One man grabbed his plate of food and started to run, but the steer ran over him.

Another one, who was about seven feet tall, put one foot on his knee: the steer ran under it, looked up and snorted. He thot a man had run up a tree. Three other men were trying to get on the chuck wagon, each of them trying to hold on to the other to pull himself up. In the end they all fell off. Another man, who did not want to leave his supper; grabbed it and started to run; but poured it down the Chinese cook's back.

These were the stories they told, after they had all returned to the fire, when it was all over.

—ARTHUR O'BRYAN,
Class of '22.

We pupils of the High School and grades enjoyed a very pleasant vacation of four days during the teachers' institute. We enjoyed our holiday very much, but whether the teachers did or not, we do not know.

"Slow, but Sure," is the Freshman motto, and they have at last become organized. They have some very worthy students as their leaders, among whom are Yeteve Wakefield, president; Darwin Case, vice president; Maud Williams, secretary and treasurer. The Seniors wish the "Freshies" a most successful year, and desire that they learn with ease the "A B C's" of High School spirit. Miss Henline has been chosen by "Freshies" as their patroness.

The Sophomores, with Miss Turney as advisor, are also organized. Miss Mona Smith is president; Lillian Graham, vice president; Edgar Scarlett, treasurer, and Bernice Sowell, secretary.

For Sale

20 acres land, mostly orchard and vineyard, with some alfalfa; half mile south of Safford Depot. Could be cut into lots and sold for good price. If you are interested inquire of BY SMITH, Safford.
Phone 67F2. adv-32-2t

PROSPECTORS SHORT COURSE

The short course for prospectors and miners, offered by the University of Arizona, at Tucson, this winter, will extend over a period of ten weeks, from October 15th to December 22d, inclusive.

It will include laboratory, field and lecture instruction in mineralogy, petrology (rock study), geology of ore deposits, field geology, assaying and surveying.

Students will be taught how to make blowpipe tests for all the important metals, how to recognize valuable minerals and common rocks at sight, how to make assays for gold, silver, copper and lead, and how to lay out mining claims and to use transit and level for other purposes.

The geological work will cover the origin, occurence and characteristics of all classes of ore deposits, special attention being given to outcrop features and facts useful in prospecting.

This course is designed primarily for mature students. The only entrance requirements are seriousness of purpose and the ability to solve ordinary arithmetical problems and to read and write intelligently.

Further details relative to this course have been set forth in a circular which may be had on application to the publisher of this paper or to THE DEAN, College of Mines and Engineering, University of Arizona, Tucson, Arizona.

WAR REVENUE

The war revenue bill now before congress places an additional tax on the following articles:

On distilled spirits, $2.10 additional in excess of 50 gallons.

On rectified spirits, 15 cents additional per gallon.

On fermented liquors, $1.50 additional per barrel of 31 gallons.

On cigars, additional tax in excess of 500 cigars:

Class A retailing at less than 4 cents each, present rate of $3.00 M.

Class B, retailing from 4 cents to 7 cents each, additional tax of $1.00 M.

Class C, retailing from 7 cents to 15 cents each, additional tax of $3.00 M.

Class D, retailing from 15 cents to 20 cents each, additional tax of $5.00 M.

Class E, retailing at more than 20 cents each, additional tax of $7.00 M.

As soon as I receive word of the final passage of the bill, I will mail to all liquor and tobacco dealers blank inventories which they must immediately fill out in duplicate, sign and swear to before a notary public. The original is to be mailed to this office and the duplicate held until called for and checked by a deputy collector.

LEWIS T. CARPENTER,
Collector.

METHODIST CHURCH

Services Sunday, October, 7th—Sunday School, 10:00 a. m. Preaching, 11:00 a. m., and 7:45 p. m., by the pastor. Young People's meeting, at 7:15 p. m.

Choir practice and community singing, Thursday evening, 8:00 p. m.

Come and worship with us.

F. L. GLISSON, Pastor.

Bungalow For Sale

New six-room house, with electric lights, bath, etc., 70 by 155-foot lot. A bargain. Apply to CHARLES C. CARR. adv-33-tf

STATE FAIR ITEMS

There will be all kinds of "hogs" at the Arizona State Fair, no doubt, but C. C. Green, superintendent of the Swine department, gives assurance that most of them will be in the pens under his supervision, and well worth looking at.

The horse, mule and cattle department of the Arizona State Fair have ever been its pride. The rapidly filling entry lists insure more and better exhibits at this year's exposition, November 12th-17th, than ever before.

If there is anything Arizona is proud of it is her schools. It is expected they will be better represented at the forthcoming State Fair, November 12th-17th, than ever before.

Judge E. M. Quary, of La Porte, Indiana, will pass on all the "cooped" chickens at the State Fair, November 12th-17th. If you have any good ones, whether bantams or shanghais, bring 'em in.

Got a fine dog? Take him to the State Fair, November 12-17.

Red Cross Social at Methodist Church

The Safford Red Cross gave a social Saturday evening at the Methodist Church.

The following program, starting at 8:00 o'clock, was given:

Invocation and Explanation.....Rev. F. L. Glisson
Patriotic Chorus, "Long Live Old Glory".....Choral Society
Led by Mrs. J. A. McNeil
Recitation.....Little Girl
Solo.....J. W. Jones
"Going Out to Tea".....Eight Little Mothers
Community Singing, "Battle Cry of Freedom"
Musical Guessing Game.....Mrs. H. E. Cooper
Patriotic Song and Chorus.J. W. Jones
Song, "Dixie".....Led by Mrs. J. A. McNeil

The Glad Hand—Mrs. Cooper and the Junior Red Cross as social committee.

Will Remain Here

C. E. Ratcliff, the Tent Photographer, returned from Deming Wednesday, where he went to secure a site for his business, but changed his mind and will remain here. He offers the public the best in photographs and superior work, and will be at the same stand—The Tent, on Main street. adv-33-1t

Subscribe for THE GUARDIAN, your Home Paper.

Mrs. Smith Recommends Chamberlain's Tablets

"I have had more or less stomach trouble for eight or ten years," writes Mrs. G. H. Smith, Brewerton, N. Y. "When suffering from attacks of indigestion and heaviness after eating, one or two of Chamberlain's Tablets have always relieved me. I have also found them a pleasant laxative." These tablets tone up the stomach and enable it to perform its functions naturally. If you are troubled with indigestion give them a trial, get well and stay well. adv-34-4t

Chicago STEEL FENCE POSTS
Last a lifetime — Drive Like a Stake
Are Your Fence Posts Guaranteed?
If not, why not? Inform yourself about "Chicago" guarantee and how the posts will save you money.
FOR SALE BY
SAFFORD ICE & CREAMERY CO.
SAFFORD, ARIZONA

Opportunities Come to Everyone

The people who can take advantage of these opportunities and make a success, are the people who have money in the Bank. Are you prepared to meet these opportunities? It would not take you long to build up a good Bank account by our plan. You can start an account with $1.00 and we will loan you one of our small Savings Banks to help you save.

THE BANK OF SAFFORD
CAPITAL AND SURPLUS, $75,000.00

Faulkner's Lumber Yards

SAFFORD AND THATCHER
ESTABLISHED 1909

LARGE ASSORTMENT OF
Wall Paper and Casket Trimmings
AT THATCHER YARD

Just Received a Carload
Corrugated Iron Roofing
at Safford and Thatcher Yards

PHONE 34F2
W. C. FAULKNER, PROP.

There Is Strength in Belle Flour

as well as fine flavor and economy. It contains all the nutritious parts of the best wheat and none of the worthless. Bread baked with Belle Flour is especially good for children.

Gila Valley Milling Co.
SAFFORD, ARIZONA

MAXWELL

Most Miles per Gallon — Most Miles on Tires

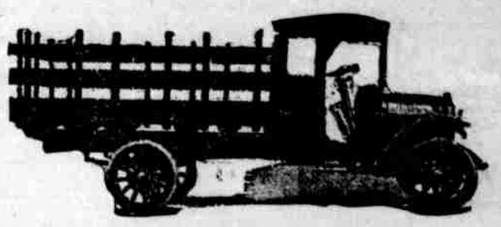

$950
F. O. B. FACTORY

A motor truck must submit, and PASS, the acid test of COST.

That is the test we want you to apply to the one-ton Maxwell truck—its first cost—and its operating cost.

A Maxwell truck—which is a REAL truck, worm-driven—sells at a price that can not be met in any other motor vehicle of like efficiency, durability, and economy.

A Maxwell truck will cover 100 miles in a work day—twice the distance covered by two teams and two drivers.

It will do this at an operating cost of less than that of one team of horses.

Moreover, it is of a size and capacity adapted to the needs of almost every form and phase of commerce, industry, or farming.

The question is not, "Can I afford to have a Maxwell truck?"

The FACT is, Mr. Business Man, you can not afford to be without one.

One-ton Truck Chassis $865; Chassis with cab and windshield $900; Chassis with cab, windshield, and Stake Gate Body $950.

W. V. THORPE
SAFFORD, ARIZONA
Distributor for Graham and Greenlee Counties.

Charley Hears Future In the Tea Leaves

Charley Chaplin's Comic Capers

The Tea Leaves Were All Wrong

Copyright, 1916, by J. Keeley.

YOUNG MAN
"MOBILIZE"
YOUR DOLLARS

The "Fort of Success" can only be reached by overcoming the "Trench of Indecision." Let your first "Drive" be towards

A Bank Account

The Gila Valley Bank & Trust Co.

If You Wish to Buy

The Best Harness, Hames, Collars and Pads, Extra Heavy Hame Straps, Lines and Halters, Barnyard and other Good Shoes, Groceries and General Merchandise, all at the Lowest Prices

GO TO

P. J. JACOBSON'S

The two distinct types of Eczema can be relieved readily by using
DRY ZENSAL
for the crusty, scaly skin and
MOIST ZENSAL
for all watery eruptions. 75c the jar, at
The Best Drug Store

Electric Rates

GILA VALLEY ELECTRIC, GAS AND WATER CO.
SAFFORD, ARIZONA

Lighting Rates

For a monthly consumption of 6.66 KWH or less $1.00
All in excess of 6.66 KWH consumed in one month ..... $ .15 per KWH

Electric current for electric irons, electric fans and other electric appliances, if taken from the lighting circuit, will be charged for at the lighting rates. However, a consumer may avail himself of a cheaper rate by installing, at his own expense, a separate circuit and meter, in which case the following rates will apply:

Power Rates

For the first 100 KWH consumed in any one month	$.10	per KWH
For the next 100 KWH consumed in any one month	.08	per KWH
For the next 250 KWH consumed in any one month	.07	per KWH
For the next 250 KWH consumed in any one month	.06	per KWH
For the next 300 KWH consumed in any one month	.04	per KWH
All in excee of 1,000 KWH consumed in any one month	.03½	per KWH

"Nothing but praise"

HUDSON—H. O. Harrison Co., San Francisco—
"Many owners of Hudson Super-six cars use Zerolene. We hear nothing but praise for it."
FORD—Fahy-Atterbury Sales Co., Los Angeles—
"we recommend Zerolene for the lubrication of Ford cars."
MAXWELL—J. C. Phelan, Fresno—
"Zerolene is giving us the best of satisfaction."
HUPMOBILE—Manley Auto Co., Portland—
"we are convinced that Zerolene is giving uniformly satisfactory results."

ZEROLENE
The Standard Oil for Motor Cars
Endorsed by Leading Car Distributors

—because the records of their service departments show that Zerolene, correctly refined from California asphalt-base crude, gives perfect lubrication—less wear, more power, least carbon deposit.

Dealers everywhere and at our service stations

STANDARD OIL COMPANY
(California)

For tractors, Zerolene Heavy-Duty is especially recommended

PERSONALS

Bank Auditor in Town

H. C. Wood, auditor of the Gila Valley Bank and Trust Co., arrived here Sunday night from Clifton on his regular visit to the local branch. Mr. Wood left for Globe ——

Will Reside at Roosevelt

Lieut. W. E. McWhirt came over from Roosevelt Dam Friday morning, where he is stationed, and left Saturday with Mrs. McWhirt and children for Roosevelt, in their auto, where they will live for the present. Lieutenant McWhirt is much pleased with his new assignment.

Will Live in Globe

Mr. and Mrs. Wilmart Wickersham, formerly residents of Los Angeles, Cal., have come to Globe to make their home. The trip was made overland in their car. Mr. Wickersham has accepted a position with the Solomon-Wickersham Company here. —Arizona Record.

For Sale

Five Holstein cows, five two-year-old Holstein steers, four Holstein calves, one registered Holstein bull and 20 acres of land. This is a snap. SAFFORD ICE AND CREAMERY CO. adv-30-tf

Glasses

If you need glasses for weak or tired eyes, headaches, nervousness, etc., call on Dr. Schell, the well-known optometrist, of Tucson. He will be through the valley soon on his regular visit and will make the following stops: Thatcher on Wednesday, October 10th; Solomonville, Thursday, October 11th; Safford on Friday and Saturday, October 12th and 13th. adv-33-1t

Prompt Action Averts Trouble

Sluggish bowels indirectly cause much sickness. A constipated condition not only poisons the blood stream, but quickly affects the liver and other organs, causing biliousness, sick headache, sour stomach, bloating, etc. Foley Cathartic Tablets are mild in action, yet cleanse thoroughly, with no nausea, and no costive after effects. They keep the bowels regular, stomach sweet and liver active. Stout persons welcome the comfortable, light, free feeling they bring. Safford Drug Co. adv-34-4t

DISSOLUTION OF PARTNERSHIP

TO WHOM IT MAY CONCERN:

On September 4, 1917, I sold to my brother, Horace E. Cooper, all my right, title and interest in and to the firm of Cooper Bros. Motor Co., of this town and State; he assuming all encumbrances and indebtedness of the firm and collects all accounts due or payable to the firm. While I am retiring, I shall be with him for a time and bespeak for him the trade and good will the company has enjoyed from their many friends.

ARTHUR H. COOPER,
Safford, Arizona.

adv-32-3t

Biggest Value

No Other Baking Powder Offers as Much

Crescent Baking Powder doesn't have to pay dividends on millions of watered stock. In its manufacture, the most modern, efficient methods are employed. When you buy it, you share the benefits of organized, intelligent effort. You pay 25c and get a pound of as pure a baking powder as is sold, and one which produces from 20 to 25 per cent more leavening power than other baking powders. Send 4 cents in stamps for the new Crescent Cook Book. CRESCENT MFG. CO., Seattle, Wash. (B-15)

Crescent
Double Acting Baking Powder

Chamberlain's Cough Remedy the Most Reliable

After many years' experience in the use of it and other cough medicines, there are many who prefer Chamberlain's to any other. Mrs. A. C. Kirstein, Greenville, Ills., writes, "Chamberlain's Cough Remedy has been used in my mother's home and mine for years, and we always found it a quick cure for colds and bronchial troubles. We find it to be the most reliable cough medicine we have used." adv-34-4t

NOTICE FOR PUBLICATION

DEPARTMENT OF THE INTERIOR
U. S. Land Office at Phoenix, Arizona, Sept. 8, 1917.

Notice is hereby given that Nellie A. Roach, of Safford, Arizona, who, on February 5, 1917, made desert land entry, No. 016619, for E ½ SW ¼, Section 11; NE ¼ NW ¼, Section 14, Township 5 S., Range 23 E., G. and S. R. B. and Meridian, has filed notice of intention to make final proof, to establish claim to the land above described before R. W. Smith, Clerk of Superior Court, at Safford, Arizona, on the 18th day of October, 1917.

Claimant names as witnesses:
George A. Matthews, of Fairview, Arizona; Art Springett, Alex Layton, Carl Bryce, all (3) of Ft. Thomas, Arizona.

J. L. IRVIN, Register.
First publication, Sept. 14, 1917.
Last publication, Oct. 12, 1917.

NOTICE FOR PUBLICATION

DEPARTMENT OF THE INTERIOR
U. S. Land Office at Phoenix, Arizona, September 22, 1917.

Notice is hereby given that Thomas A. Lamb, of Pima, Arizona, who, on June 8, 1914, made homestead entry, No. 024269, for E ½ SW ¼, E ½ NW ¼, Section 17, Township 7 S., Range 24 E., G. and S. R. B. and Meridian, has filed notice of intention to make three-year proof, to establish claim to the land above described, before R. W. Smith, Clerk of Superior Court, at Safford, Arizona, on the 1st day of November, 1917.

Claimant names as witnesses:
William H. Ferrin, Gerald Merrill, Seth L. Dodge, Joseph R. Rogers, all of Pima, Arizona.

J. L. IRVIN, Register.
First publication, Sept. 28, 1917.
Last publication, Oct. 26, 1917.

NOTICE OF SELECTION

Under Sections 2275 and 2276, U. S. Revised Statutes, as Amended by Act of Congress, February 28, 1891 (Paragraph 9 et seq., Rules Approved April 25, 1907), as Extended to the State of Arizona by Act of Congress, Approved June 20, 1910.

UNITED STATES LAND OFFICE, AT PHOENIX, ARIZONA
STATE OF ARIZONA

TO WHOM IT MAY CONCERN:

Notice is hereby given that the State of Arizona has filed in this office its School Indemnity Land Selections, Lists Nos. 995 and 996, Serial Nos. 036403 and 036404, respectively, applying to select as indemnity, the following described lands, to-wit:

List No. 995, Serial No. 036403—In T. 7 S., R. 23 E.: All Section 14.

List No. 996, Serial No. 036404—In T. 9 S., R. 26 E.: NE ¼ NW ¼; E ½ SW ¼; SE ¼, Section 30; SW ¼, Section 29.

(All in G. and S. R. M.)

During the five weeks' period of publication of this notice, or any time thereafter and before final approval and certification, this office will receive protests or contests as to any of the tracts applied for and transmit the same to the General Land Office.

Dated at Phoenix, Arizona, September 24, 1917.

J. L. IRVIN, Register.
JOHN J. BIRDNO, Receiver.
Date of first publication, October 5, 1917.
Date of last publication, November 2, 1917.

NOTICE OF SELECTION

Under Sections 2275 and 2276, U. S. Revised Statutes, as Amended by Act of Congress, February 28, 1891 (Paragraph 9 et seq., Rules approved April 25, 1907), as Extended to the State of Arizona by Act of Congress Approved June 20, 1910.

UNITED STATES LAND OFFICE, AT PHOENIX, ARIZONA
STATE OF ARIZONA

TO WHOM IT MAY CONCERN:

Notice is hereby given that the State of Arizona has filed in this office its School Indemnity Land Selections, Lists Nos. 954 and 955, Serial Nos. 036252 and 036253, respectively, applying to select, as indemnity, the following described lands, to-wit:

List No. 954, Serial No. 036252—In T. 8 S., R. 22 E.: Lots 1, 2, 3, 4; E ½ W ½, Section 18; Lots 1, 2, 3, 4, Section 19; Lots 1, 2; E ½ NW ¼, Section 30.

List No. 955, Serial No. 036253—In T. 8 S., R. 22 E.: E ½ W ½; SE ¼, Section 19; E ½, Section 30.

(All in G. and S. R. M.)

During the five weeks' period of publication of this notice or any time thereafter and before final approval and certification, this office will receive protests or contests as to any of the tracts applied for and transmit the same to the General Land Office.

Dated at Phoenix, Arizona, September 10, 1917.

J. L. IRVIN, Register.
JOHN J. BIRDNO, Receiver.
Date of first publication, September 21, 1917.
Date of last publication, October 19, 1917.

NOTICE FOR PUBLICATION

DEPARTMENT OF THE INTERIOR
U. S. Land Office at Phoenix, Arizona, September 22, 1917.

Notice is hereby given that Ether S. Ferrin, of Pima, Arizona, who, on January 15, 1915, made homestead entry, No. 026558, for SW ¼ NE ¼, Section 23, Township 6 S., Range 24 E., G. and S. R. B. and Meridian, has filed notice of intention to make commutation proof, to establish claim to the land above described, before R. W. Smith, Clerk of Superior Court, at Safford, Arizona, on the 1st day of November, 1917.

Claimant names as witnesses:
Robert Ferrin, Charles E. Ferrin, Reo J. Larson, Charles R. Rogers, all of Pima, Arizona.

J. L. IRVIN, Register.
First publication, Sept. 28, 1917.
Last publication, Oct. 26 1917.

STATE OF ARIZONA
OFFICE OF THE
ARIZONA CORPORATION COMMISSION

UNITED STATES OF AMERICA, STATE OF ARIZONA, } SS.

The ARIZONA CORPORATION COMMISSION does hereby certify that the annexed is a true and complete transcript of the ARTICLES OF INCORPORATION OF GRAHAM COUNTY MOTOR COMPANY, which were filed in the office of said Arizona Corporation Commission on the 17th day of September A. D. 1917, at 10:00 o'clock a. m., as provided by law.

IN TESTIMONY WHEREOF, The Arizona Corporation Commission by its Chairman, has hereunto set its hand and affixed its Official Seal. Done at the city of Phoenix, the Capitol, this 17th day of September, A. D. 1917. [SEAL]

ARIZONA CORPORATION COMMISSION,
F. A. JONES, Chairman.

Attest:
SAM W. PROCTOR,
Secretary.

ARTICLES OF INCORPORATION OF Graham County Motor Company

KNOW ALL MEN BY THESE PRESENTS:

That we, the undersigned, do hereby associate ourselves together for the purpose of forming a corporation under the laws of the State of Arizona, and do hereby adopt the following articles of incorporation.

ARTICLE I

The names, residences and postoffice addresses of the incorporators are as follows:

JNO. BIRDWELL, JR., Las Cruces, N. M.
C. O. BENNETT, Safford, Arizona.
A. F. KATZENSTEIN, JR., Las Cruces, N. M.

ARTICLE III

The principal place of transacting business of said corporation shall be Safford, within Graham County, Arizona, but such branch offices may be maintained and meetings of directors and stockholders may be held at any place or places within the United States which this corporation may deem advisable.

ARTICLE IV

The purposes for which this corporation is formed, are as follows, to-wit:

To buy, sell, lease, exchange, mortgage, hypothecate, acquire, manufacture, repair, dispose of and deal in and concerning automobiles, automobile accessories and parts, gasoline, oils and paints, or any interest therein; to acquire, by purchase or otherwise, and to sell, assign, transfer, or otherwise dispose of real estate or any interest therein, shares of capital stock, bonds or other evidences of indebtedness created by this or any other corporation, and while the holder of said stock to exercise all the rights and privileges of ownership, including the right to vote any stock which might be owned or held by this company, to the same extent that a natural person might or could do; to borrow and to loan money, with or without security; to give and take all kinds of mortgages or pledges of any real or personal property; and to secure loans made by or to this corporation; to execute notes, contracts, agreements, deeds, mortgages and other documents which may be necessary or convenient in transacting any business of this corporation.

To do each and everything necessary, suitable, or proper, for the accomplishment of any of the purposes or the attainment of any one or more of the objects herein enumerated, or which shall at any time appear conducive for the protection or benefit of this corporation, and in general to carry on any business enterprise and operation deemed advantageous, incidental, or profitable to this corporation to the same extent that a natural person might lawfully do in connection with any of the things herein enumerated.

ARTICLE V

The amount of the capital stock of this corporation is Fifteen Thousand ($15,000.00) Dollars, divided into one thousand five hundred (1,500) shares, of the par value of Ten ($10.00) Dollars each. Stock shall be issued when paid for in cash, services or property, and shall be issued as fully paid and forever non-assessable. The judgment of the board of directors as to the value of the property taken in exchange for stock shall be conclusive in the absence of fraud.

ARTICLE VI

The time of the commencement of this corporation shall be the date on which a certificate of incorporation is issued by the Corporation Commission of Arizona, and it shall terminate twenty-five (25) years thereafter, unless renewed in the manner provided by law.

ARTICLE VII

The affairs of this corporation shall be conducted by a board consisting of three (3) members, who shall be stockholders of this corporation. Said directors shall be elected at the annual meeting of the stockholders, and shall serve for one year, and until their successors are elected and qualified. The annual meeting of the corporation shall be held at such place and hour as may be prescribed by the By-Laws of the corporation, on the first Monday in January of each year. Special meetings may be held at such time and place, and in such manner as may be prescribed by the By-Laws of corporation. The first directors shall be elected by the incorporators, and the persons so elected shall serve until the first annual meeting of the stockholders of this corporation, and until their successors are duly elected and qualified.

If at any time a vacancy in the board of directors shall occur, such vacancy may be filled by the remaining directors in office. The person so elected to fill a vacancy shall serve during the unexpired term of his predecessor, and until his successor is elected and qualified.

ARTICLE VIII

The officers of this corporation shall be a president, vice-president, secretary and treasurer, and shall be elected by the board of directors immediately after each annual meeting of the stockholders of the corporation, and shall hold office for one year and until their successors are elected and qualified. The board of directors first elected shall elect the officers of the corporation, who shall serve until their successors are elected and qualified. The offices of secretary and treasurer may be held by the same person. In the event of a vacancy in any office, the board of directors may fill the vacancy, and the person so elected shall serve during the unexpired term of his predecessor, and until his successor is elected and qualified.

ARTICLE IX

By-Laws of this corporation shall be adopted and may be amended or revised by the board of directors, unless otherwise provided by resolution of the stockholders.

ARTICLE X

The highest amount of indebtedness or liability, direct or contingent, to which this corporation is at any time to subject itself shall be Ten Thousand ($10,000.00) Dollars.

ARTICLE XI

The private property of the stockholders of this corporation is to be exempt from corporate debts.

ARTICLE XII

At any annual meeting of the stockholders, or any special meeting of the stockholders called for that purpose, upon notice given as required by law, these articles of incorporation may be amended in any of the foregoing particulars, by the affirmative vote of a majority of the shares of stock issued and outstanding.

IN WITNESS WHEREOF, we have hereunto set our hands this 6th day of September, 1917.

JNO. BIRDWELL, JR.,
C. O. BENNETT,
A. F. KATZENSTIEN, JR.

STATE OF ARIZONA, COUNTY OF GRAHAM, } SS.

This instrument was acknowledged before me this 6 day of September, 1917, by Jno. Birdwell, Jr., and C. O. Bennett, known to me to be the persons whose names are subscribed to the foregoing instrument, and who stated to me that they executed the same for the purposes and consideration therein expressed.

Given under my hand and seal of office.

LEE N. STRATTON,
(NOTARIAL SEAL) Notary Public.
(My Commission expires March 6, 1920.)

STATE OF NEW MEXICO, COUNTY OF DONA ANA, } SS.

This instrument was acknowledged before me, this 10th day of September, 1917, by A. F. Katzenstein, Jr., known to me to be the person whose name is subscribed to the foregoing instrument and who stated to me that he executed the same for the purpose and consideration therein expressed.

Given under my hand and seal of office.

ROBERT S. ROBERTS,
(NOTARIAL SEAL) Notary Public.
(My commission expires July 28, 1920.)

Filed in the office of the Arizona Corporation Commission this 17 day of Sep. A. D. 1917, at 10:00 a. m. at request of STRATTON AND LYNCH whose post office address is Safford, Arizona.
ARIZONA CORPORATION COMMISSION,
By F. A. JONES, Chairman.

RECORDER'S OFFICE, GRAHAM COUNTY, ARIZONA, }
Filed for record at request of C. O. Bennett, Sept. 22, A. D. 1917, at 11:30 o'clock a. m. Book 3; Pages 165-169.

C. O. LARSON,
County Recorder.
By M. M. LARSON,
Deputy Recorder.

adv-34-6t

A FAMILY MEDICINE

In Her Mother's Home, Says This Georgia Lady, Regarding Black-Draught. Relief From Headache, Malaria, Chills, Etc.

Ringgold, Ga.— Mrs. Chas. Gaston, of this place, writes: "I am a user of Thedford's Black-Draught; in fact, it was one of our family medicines. Also in my mother's home, when I was a child. When any of us children complained of headache, usually caused by constipation, she gave us a dose of Black-Draught, which would rectify the trouble. Often in the Spring, we would have malaria and chills, or troubles of this kind, we would take Black-Draught pretty regular until the liver acted well, and we would soon be up and around again. We would not be without it, for it certainly has saved us lots of doctor bills. Just a dose of Black-Draught when not so well saves a lot of days in bed."

Thedford's Black-Draught has been in use for many years in the treatment of stomach, liver and bowel troubles, and the popularity which it now enjoys is proof of its merit.

If your liver is not doing its duty, you will suffer from such disagreeable symptoms as headache, biliousness, constipation, indigestion, etc., and unless something is done, serious trouble may result.

Thedford's Black-Draught has been found a valuable remedy for these troubles. It is purely vegetable, and acts in a prompt and natural way, regulating the liver to its proper functions and cleansing the bowels of impurities. Try it. Insist on Thedford's, the original and genuine. E 79

WIDEMANN'S Pure UNSWEETENED EVAPORATED Goat Milk
The Incomparable Baby Food
The Perfect Food for Invalids
Works wonders in restoring health to those suffering with tuberculosis or stomach trouble. Positively solves the problem of infantile malnutrition.
AT LEADING DRUGGISTS
Put up in 11-oz. Tins
WIDEMANN GOAT MILK CO.
Physician's Bldg. San Francisco Cal.

Richard O. Boldt
—Designing
Engraving
Electrotyping
1424 Lawrence
Denver Colo

PROFESSIONAL CARDS

ATTORNEYS-AT-LAW

Stratton & Lynch,
ATTORNEYS-AT-LAW
Notary Public
Safford, Arizona

STATE LAND
Applications to select, lease and purchase State Land promptly handled. Contests conducted. Forest Reserve matters adjusted. Mineral Land patented.
Hampton & Arnold
NOLL BUILDING
PHOENIX, ARIZONA

UNDERTAKER

Burial caskets carried in stock by Gila Valley Furniture and Hardware Store. tf

CITY TRANSFER
Joseph Bingham & Son.
PROPRIETORS
Prompt attention given to orders to and from depot. Household goods moved to any part of town. Prices reasonable

The Graham Guardian

JOHN F. WEBER, - - EDITOR

GILA VALLEY NEWS

Items of Interest Gathered by The Guardian's Correspondents

THATCHER NEWS

Mr. Bond, the teacher of the seventh grade, was forced to give up his position to go in the army. He left Friday for his home in Mesa. Mrs. Laura Blake is filling his place temporarily.

Mrs. Chandler returned home Saturday from Salt Lake City. For several months past she has been in the L. D. S. Hospital, where she underwent an operation.

H. C. Healey, of Phoenix, is a business visitor in town th s week.

The M. I. A. gave a program in honor of "Father," Sunday evening. Father was the subject of the songs, stories and talks and it proved to be most interesting.

The monthly priesthood meeting was held at the Academy Saturday, with a large attendance from most of the towns in the valley.

David Trusty made a business trip to Miami the latter part of the week.

Some time ago the State Council of Defense asked the ladies of the Gila valley to furnish thirty books of high-class fiction to help make a library for the soldier boys encamped on our own border at Douglas. The books were promptly gathered by the Relief Societies and were sent off Friday.

Bishop Tyler and wife and Hyrum Claridge and wife returned Saturday evening from an automobile trip to Los Angeles They came back in good shape and report a most enjoyable trip.

Mrs. Lizzie Fuller and son, of Don Louie, are visiting with relatives here.

Leslie Clawson, who has been attending the Provo University during the summer, is home again.

Miss Carlotta Hays, of Los Angeles, Cal., is visiting with Hazel Moody this week.

Jake Weathersby and family, of Klondyke, spent Saturday and Sunday in town.

The goat men of Thatcher have been shipping large quantities of mohair this week.

Orson Tyler and family have moved to town. Mr. Tyler has accepted the position of custodian of the church and of the Academy.

Stan Curtis has gone on a business trip to Salt Lake City.

Dave Nelson left Saturday for Provo, Utah, where he will attend the B. Y. University.

PIMA NEWS

Mr. and Mrs. Seaman Merrill, of Miami, are spending a few days in town, visiting with relatives.

Mr. and Mrs. G. W. Wyatt and daughter Thaddie, of Emery, returned home Thursday from a month's visit with relatives in Alabama. They were accompanied home by Mrs. Wyatt's father, Mr. Bryan, who will make his home here with his daughters, Mary Wyatt and Mrs. M. D. Maloy.

Mrs. Will Duncan and children are guests this week of Mr. and Mrs. C. O. Poulson.

David Rogers returned home last week from Provo, Utah, where he was attending the B. Y. U. He would have graduated at Christmas, but on account of being called into the National Army, he had to leave the University. He left Wednesday night with the third contingent for Camp Funston.

W. Stewart has purchased the M. D. Maloy place in town and will move in from his ranch.

Miss Edith Morris is reported seriously ill at her home here.

Mr. and Mrs. G. B. Maloy spent Sunday at Redlands with relatives.

Miss Lovina Lines is teaching the third grade during the absence her sister, Miss Rhona.

Mr. and Mrs. S. E. Allen and children motored to Lordsburg last week and spent several days as guests of their daughters, Mrs. John Lines and Mrs. Albert Hill.

Lawrence Holladay and Miss Rhona Lines left Sunday morning for Salt Lake City, where they will be married in the Temple. Miss Lines is the daughter of Hon. J. H. Lines, and has been teaching school here this year. Mr. Holladay has been called into the National Army and will leave with the next contingent for Camp Funston.

Mr. and Mrs. Thomas Meldrum and children came over from Morenci Monday, and were guests for several days of Mrs. Meldrum's mother, Mrs. Lucy Kelly. They returned to Morenci Wednesday night.

Mrs. S. S. Marshall and little daughter, Esther, left on the Apache Sunday night for Tucson, to bid farewell to her son, Eddie Follett, who was called into the National Army. They will return home tomorrow.

The Primary held its graduating exercises at the church Sunday evening. Prof. A. C. Peterson was present and gave a very interesting address.

HOME FROM THE EAST

Mr. and Mrs. F. L. Ginter Return from Month's Visit to Busy Centers

Mr. and Mrs. F. L. Ginter returned home on the Apache Saturday morning, from a month's visit in the East.

Mrs. Ginter and daughter, Miss Ulah, left here several days ahead of Mr. Ginter, who joined them in Kansas City. They went to Warrensburg, Mo., Mrs. Ginter's old home, to visit her mother, Mrs. J. L. Henley, for several days, where they left Miss Ulah, who later returned here with Mrs. Henley to attend school.

Mr. and Mrs. Ginter, then made an extended trip to Chicago, Detroit, where they visited the Ford factory; Buffalo, Niagra Falls, Albany and New York City, where they spent five days enjoying the sights of the "Metropolis."

From New York City, they went to Washington, D. C., where they spent a day in sightseeing, and then left for Cincinnati, and later arriving in Dillsboro, Ind., Mr. Ginter's old home, wher they visited for four days. They next stopped in Memphis, Tenn., where they visited for several days, before leaving for Louisville, Ky.

At Louisville, they met Dr. J. G. Belt, who was attending the annual session of the Soverign Grand Lodge, I. O. O. F. Dr. Belt accompanied them to New Orleans, La., where he remained over, while Mr. and Mrs. Ginter continued on to San Antonio and El Paso, Texas, where, after a short visit, they left on the Apache for home.

Mr. and Mrs. Ginter report a splendid trip and had the opportunity of seeing the big preparations now going on in the East for the war.

PERSONALS

Will Do Red Cross Work

Mrs. Marie Bolla, teacher at Ft. Thomas, is registered for Red Cross work in both foreign languages, as interpreter and hospital and entertainment work, and will assist Safford Auxiliary at any time. Mrs. Bolla's sympathies are with the mothers, sisters and wives who are sending away their dear ones, and will do all she can for the soldiers and their parents.

A. G. Smith a Visitor

A. G. Smith, president of the Cochise County State Bank, of Benson, Arizona, was a visitor in town Monday, stopping over on his way home from Globe. Mr. Smith reports the banking business to be in a flourishing condition.

Returns from El Paso

W. N. Wilson left on the Apache Sunday night for El Paso, Texas, to attend as a witness the court martial of John Stokes, deserter, charged with stealing government property. The court martial was postponed and Mr. Wilson returned home on the Apache Wednesday morning.

Will Visit Old Home

Mr. and Mrs. F. H. John and little son, DeWitt, left Sunday morning for Terre Haute, Ind., Mr. John's old home, where they will visit for a month with his father.

Accepts Position in Bank

Harry McCarroll has accepted a position with the local bank of the Gila Valley Bank and Trust Co.

Move to New Quarters

The Graham County Motor Co. has moved its stock of automobile accessories from the Ijams building to the building formerly occupied by the Farmers' Exchange Meat Market, on Main street. The company has put in a large stock of Ford accessories.

FOR SALE—A two-room house in the Heath Addition. Inquire at THE GUARDIAN office. 34-tf

THE SUPERIOR COURT

Jenkins To Be Tried Again October 9th on Bootlegging Charge

In the case of the State vs. James Jenkins, tried Friday, the jury, after being out 24 hours, were discharged, failing to reach an agreement. Monday, the case was set for a retrial for October 9th, before a new jury.

Tuesday, County Attorney W. R. Chambers filed a complaint in Justice Paxton's court, charging Jenkins with perjury, alleging that Jenkins, when on trial, swore that when he left Lordsburg, the only whiskey he had in his possession was what he had inside of him.

The County Attorney claims that Jenkins is guilty of the introduction of whiskey into the State, and, if so, he lied on the witness stand and is guilty of perjury and ought to go to the penitentiary, and not be a burden on the county by being kept in the county jail.

MARRIED

Sam Freeman, son of Malcolm Freeman, and Miss Marie Cabalek, were married in Los Angeles, Cal., July 29, 1917, the ceremony being performed in the Roman Catholic Church.

Mr. and Mrs. Freeman arrived here Sunday evening to visit for several days with relatives. They will make their home in Los Angeles, Cal.

Miss Sarah Helen Finch, daughter of Mr. and Mrs. C. E. Finch, and James D. Bracken, were married in Globe, Wednesday evening, September 26th. The ceremony was performed by the pastor of the Baptist church, at the parsonage.

Mrs. Bracken has lived here nearly all her life and was a popular member of the younger set. She graduated from the Safford High School last June.

Mr. and Mrs. Bracken will make their home in Globe, where Mr. Bracken is employed in the Old Dominion mine.

Miss Ruth Beckett, daughter of Mr. and Mrs. John B. Beckett, of Pasadena, Cal., and William Enoch Clark, son of Mr. and Mrs. W. L. Clark, of Solomonville, were married September 8, 1917.

The ceremony took place in the Congregational church, in Pasadena, the Rev. James Lash, officiating.

After a short honeymoon, Mr. and Mrs. Clark arrived here September 24th and will make their home in Solomonville, where Mr. Clark is engaged in business.

Miss Beatrice Allen, daughter of Mr. and Mrs. J. H. Allen, of Layton, and Frank Kirtland, youngest son of Mr. and Mrs. William Kirtland, were married Saturday afternoon, September 29, 1917.

The ceremony took place at the home of the bride's parents and was performed by Justice of the Peace U. I. Paxton.

The young couple are well-known throughout the valley, the bride being a popular member of the younger set. Mr. Kirtland is one of our best young men and well-liked by all his friends.

Mr. and Mrs. Kirtland left Monday for Miami, where they will make their home.

BIRTHS

Born to Mr. and Mrs. Guy Houck, at their home on First East street, September 27, 1917, a girl.

Born to Mr. and Mrs. H. H. Raney, at the Gila Valley Sanitarium, Tuesday, October, 2, 1917, a son.

Born to Mr. and Mrs. Samuel Brown, at their home in Los Angeles, Cal., Tuesday, October 2, 1917, a boy.

WILL PRESENT WATCHES

Karl Foster, of Pima, has ordered a number of wrist watches, which he will present to the Pima boys in the National Army at Camp Funston.

TO RENT--Housekeeping rooms. MRS. W. D. FRENCH. adv-33-1t

Advertise in THE GUARDIAN.

Worth Their Weight In Gold

No man can do his best when suffering from backache, rheumatic pains, swollen joints, sore muscles or other symptoms of kidney trouble. B. H. Stone, 840 N. 2d St., Reading, Pa., writes: "I contracted a most severe case of kidney trouble. I gradually grew worse and for months was unable to attend to business. I began to use Foley Kidney Pills and soon found the pains were gone and I have had no aches since. They have been worth their weight in gold to me." Safford Drug Co. adv-34-4t

Playing For a Wife

By ELINOR MARSH

Miss Winterton was an inveterate gambler. She inherited $20,000 from her mother, which was invested at 5 per cent interest, giving her a thousand a year. This was not enough. She could not possibly get on without two thousand. She gambled and lost all her money except a few thousand dollars.

Steady girls make good wives, and there is not much to be expected from unsteady ones. A gambler is not likely to make a satisfactory companion for a man. Nevertheless men are not prone to marry a woman because she is steady. They marry the woman who fascinates them, and a reckless woman is sometimes more fascinating than a careful one. At any rate, Fred Molineaux fell in love with Miss Winterton and asked her to marry him. But he was poor, and she declined him. Had he been wealthy she would have married him, because she liked him. But Molineaux did not know this.

Molineaux went away. Everybody said that he could not remain in the same place with the girl who had refused him. This was before she inherited her $20,000 or had taken to gambling One day several years later he returned.

One evening the two met at a bridge party and were opponents in a four handed game. Miss Winterton took $200 away with her. Mr. Molineaux told her he had brought back with him several thousand dollars and would be pleased to have her win it from him. She said she would rather win some one else's money, but he insisted, and she consented.

When they sat down to cards Molineaux asked his opponent what game she preferred. She chose bridge, and they began a two handed game. Molineaux told her he couldn't lose his money to her fast enough without playing high. She was not averse to this, and they kept "doubling" and "going back" till there was much money passing But instead of Miss Winterton winning Molineaux's money he won hers She was reduced to a few hundred dollars, the remains of her inheritance, when the luck turned and she began to win, and it was not long before she had recovered all she had lost to him

From this time on Molineaux played with apparent recklessness, which would have indicated to an uninterested observer that he was playing purposely to lose. A thousand dollars of his money went to Miss Winterton, then another thousand and another till $4,000 had changed hands. Then he drew five $100 bills from his pocket.

"I thought," said Miss Winterton, "that you had brought back only a few thousand dollars."

"I am not yet at the end of my pile," he replied, dealing the cards.

Molineaux continued to lose steadily His adversary expected every time she made a big haul he would announce that he had been frozen out. But his funds seemed to hold out amazingly The more Miss Winterton won the more excited she became. The more Mr. Molineaux lost the cooler he appeared. When Miss Winterton had won $10,000 she was so absorbed in the game that she forgot about her opponent having only a few thousand She played high, but Molineaux played higher. Occasionally he won.

They had been playing many hours when Miss Winterton paused to count her winnings. She had won $20,000.

"How would you like to throw a hand at poker double or quits?" asked Molineaux.

Miss Winterton caught her breath. She had regained the amount of her legacy. Should she stop and live on $1,000 or risk all by trying to secure a sum that would satisfy her—$2,000? She was under the influence of the gambling demon.

"Suppose you lose," she said doubtfully, "have you the money to pay?"

Molineaux drew a certified check from his pocket for $25,000 and laid it on the table. His adversary looked surprised.

"I thought you were poor?" she said.

"Since I saw you last I have made this money. I have come back to"—

He paused, uncertain how to finish.

"Buck against me. Your purpose is or was to clean me out, then offer to take care of me as your wife."

"Proceed with the game and you will know my object. Is it double or quits?"

She peered into his face endeavoring to read what was at the bottom of all this. It was inscrutable. Then she said:

"Double or quits it is. Deal the cards."

He dealt her a pair of tens and scattering. His own cards were all scattering. She called for three cards, and he dealt himself a new hand Throwing his cards on the table face up, he showed king high. Miss Winterton turned her cards over and showed two tens. Imperturbably as ever, Molineaux pushed the check over to her.

It was only at the latter part of the play that Miss Winterton's attention had been directed to what was going on between her and a man who had proposed to her. Somehow now she forgot what she had won in his possible object.

"Are you cleaned out?" she asked.

"Yes; I made this money on a speculation and came back to lose it to you. I am going away again to make some more, and when I have made it I am coming back to lose that to you too."

"No, you're not," she said.

And he didn't. He married her.

"I see you have your arm in a sling," said the inquistive passenger. "Broken, isn't it?"

"Yes, sir," responded the other passenger.

"Meet with an accident?"

"No; broke while trying to pat myself on the back."

"Great Scott! What for?"

"For minding my own business."

Subscribe for THE GUARDIAN, your Home Paper.

"Ye Planry" will think for you Homes Designed and Planned Free

Homes to be an economical, profitable, and lasting investment should be planned and designed to reduce the cost of construction—eliminate waste space and be permanently built.

Home building requires science, art and knowledge.

The "Ye Planry" Service with its 16 years' experience—with its large force of Home Engineers, Architects and Designers—the best brains of this country—is placed at your disposal without charge by our firm.

Use this Service free. Don't think and worry—call at office, see the photographs of "Ye Planry" homes.

J. D. HALSTEAD LUMBER CO.
SAFFORD, ARIZONA

FORTY-SIX MEN IN THIRD QUOTA

(Continued from Page One)

blasts from the engine's whistle, the cheering of the departing men and the assembled people, the waving of flags, the train gradually gained headway and was on its way to Fort Riley, Kansas, with as fine a bunch of young men as ever left for the front.

The names of Graham county's third contingent, numbering forty-six men, are given below:

David W. Rogers, Pima.
Clarence F. Hancock, Eden.
Edward J. VanDine, Klondyke.
Garrett Adams, Safford.
Elick L. Kelley, Pima.
David D. Waddill, Safford.
John Edwards, Stanley.
John H. Smithson, Bryce.
Adolph Gensch, Bonita.
Ottis Nulton, Safford.
John L. Wootan, Klondyke.
William J. Sansom, Willcox.
Jacob S. Lamb, Pima.
William P. Cupp, Artesia.
John A. Shiflett, Central.
Charles W. Luster, Pima.
Francis M. Watson, Ft. Grant.
Archie G. Partridge, Safford.
Arthur W. Gish, Artesia.
Thomas R. Chesser, Safford.
Joseph H. McRae, Thatcher.
William Ford Geronimo.
William O. Tyler, Ft. Thomas.
Wm. H. Matthews, Thatcher.
Thomas D. Ruston, Thomas.
W. A. Mullenax, Safford.
Guy Dailey, Safford.
Alexander Thomas, Safford.
Harry F DuMond, Safford.
Thos. O. Moore, Solomonville.
Julian Barella, Ft. Thomas.
John Ussher, Solomonville.
Tee Hinton, Ft. Thomas.
Wm. H. Alexander, Klondyke.
Lloyd Wamsley, Pima.
Guy E. Ford, Geronimo.
Chas. R. McCommas, Geronimo.
James E. DuBois, Bonita.
David Hawkins, Eden.
George S. Marshall, Pima.
Walter T. Bowman, Safford.
Wm. T. Windham, Geronimo.
Forest B. Mulkins, Safford.
Wilford L. Buffington, Pima.
Bland H. Beauchamp, Thomas.
Edward E. Winger, Geronimo.

SEND IN YOUR NAMES

The Poultry Department of the University of Arizona is planning a poultry breeders' directory for the State of Arizona, and it is desirous of obtaining the names and addresses of all poultry breeders in this State, together with the breed or breeds in which they are especially interested and offer for sale. Write Charles R. Adamson, Head of Poultry Department, University of Arizona, Tucson. adv-30-tf

Farewell Dance

The Safford Red Cross gave a dance Tuesday night at Layton Hall, in honor of Graham county's third contingent of the National Army. A large crowd was in attendance and the soldier boys had the time of their life.

Accidentally Shot

A report reached here Tuesday from Miami that William Gillen had accidentally shot himself in the stomach, resulting in a serious tho not necessarily fatal wound.

Ostrich Ways.

It is no uncommon thing to see a male ostrich strutting about followed by three or four distinct broods, all of different sizes. When the incubating process is completed the cock bird leads his young ones off and, if he meets another proud papa, engages in a terrific combat with him. The vanquished bird retires without a single chick, while the other, surrounded by the two broods, walks away triumphantly.

The Whole Neighborhood Knows

Mrs. Anna Pelzer, 2526 Jefferson St., So. Omaha, Neb., writes: "I can recommend Foley's Honey and Tar as a sure cure for coughs and colds. It cured my daughter of a bad cold. My neighbor, Mrs. Benson, cured herself and her whole family with Foley's Honey and Tar, and everyone in our neighborhood speaks highly of it." This reliable family remedy masters croup. It clears the air passages and eases the gasping, strangling fight for breath. Safford Drug Co. adv-34-4t

STATIONERY

IN OLD ENGLISH LAWN, SUNSET TINTS AND HIGHLAND LINEN

..PEARL AND STAG HANDLE POCKET KNIVES..

CUT GLASS, SILVERWARE WATCHES AND JEWELRY

$6.00 TO $8.00 GLASSES AND SPECTACLES - - - - $2.50

$10.00 TO $12.00 GLASSES - - $5.00

Wear them 30 days, and if not satisfactory, your money will be refunded

Watchmakers, Manufacturing Jewelers and Expert Engravers. No job too small; no job too large. No work sent out of town

SAFFORD JEWELRY CO., INC.
Watchmakers, Manufacturing Jewelers and Expert Engravers
SAFFORD, ARIZONA

SAVE YOUR EYES

SEE DR. SCHELL
The Optometrist and Optician, of Tucson
On His Visit Next Week

Weak eyes, headaches, nervousness, etc., positively relieved by accurately fitting glasses. Special attention to children's eyes.

WILL BE AT

Pima Hotel, Tuesday, October 9th.
Thatcher, Hunt's Store, Wednesday, October 10th.
Solomonville, Thursday, October 11th.
Safford, Olive Hotel, Friday and Saturday, October 12th and 13th.

WELDING
DONE RIGHT NOW

We have an expert welding man on the job all the time and are ready for you any hour of the day.

COOPER BROS. MOTOR CO., SAFFORD

Ford Authorized
SALES AND SERVICE
SOLE AGENCY FOR GRAHAM COUNTY
Complete Line of Ford Parts

Graham ounty Motor Co.
Temporary Quarters: Ijams Building (Odd Fellows Hall)
Safford, Arizona

THE GUARDIAN FOR FINE BOOK AND JOB PRINTING